

- 201 These symbols are in different color after 2010 year. They shall be put on the Label Table in the ERP software.
- 202 These symbols are in 200 color, 200 resources shall be shown.
- 203 These symbols shall be shown after the Year End of all components. Use it to show the use of all components.
- 204 These symbols shall only apply after entering 2010-2011 data in related operation scenarios.

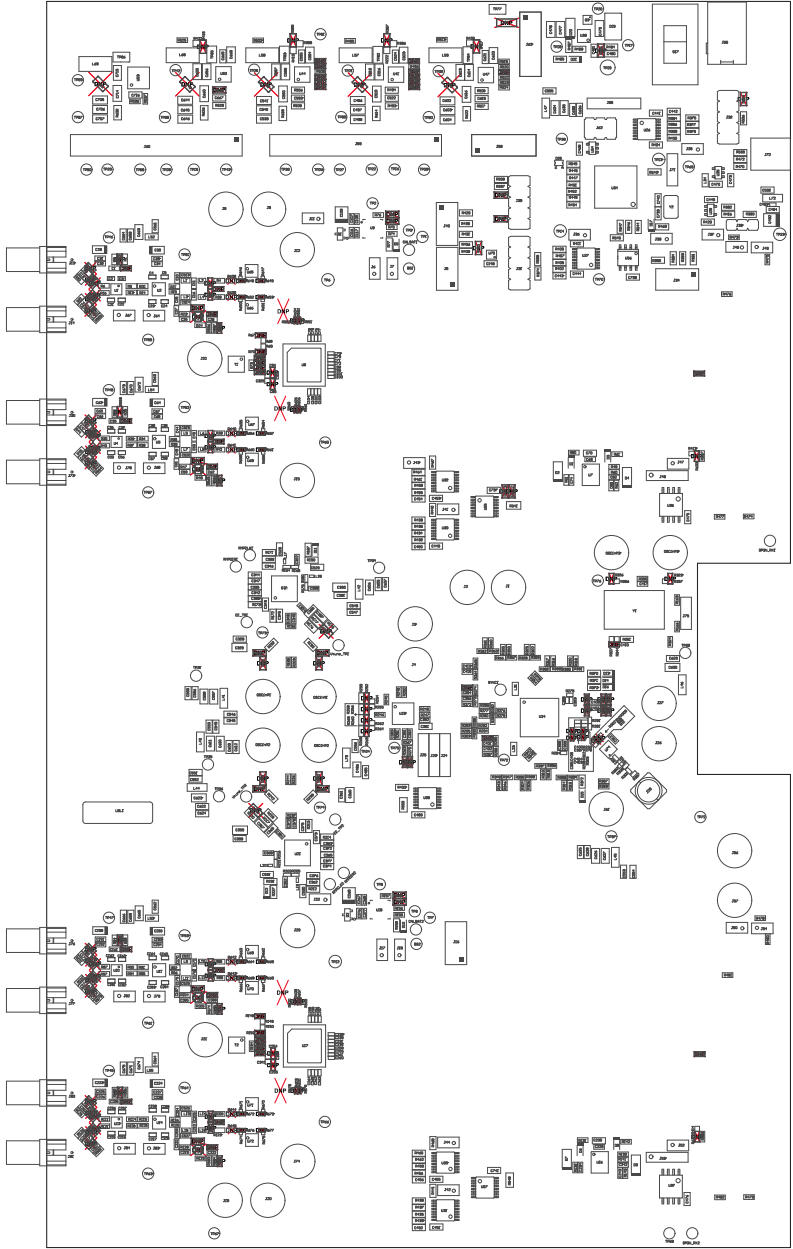

DIFFERENT MARKS THAT SHALL NOT BE MIXED.
 SYMBOLS MEANING

THE SYMBOL FOR THE SIZE	MARK IN	TYPE OF THE	THE CP	THE SIZE
LEVEL SIZE	MARK IN	TYPE OF THE	THE CP	THE SIZE
PLAT MARK	THE SYMBOLS MEANING	DIFFERENT	DIFFERENT	DIFFERENT

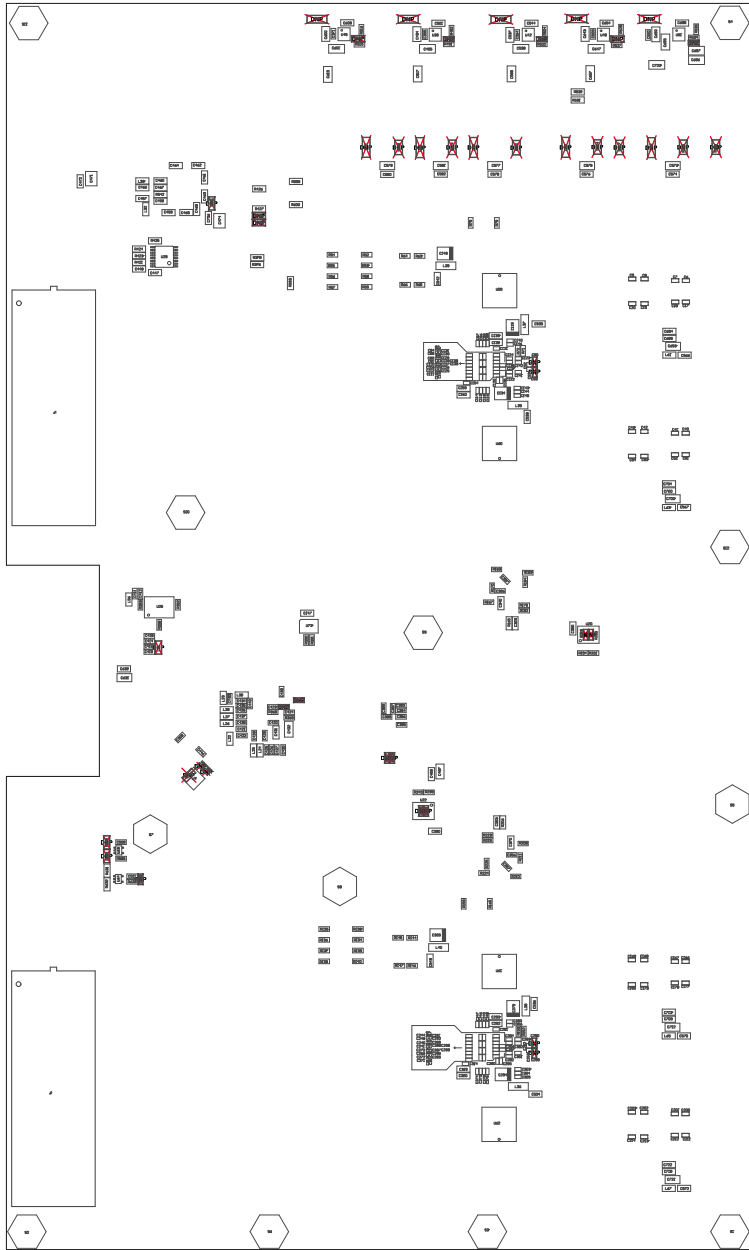

APPENDIX THREE: TSPR BLDG 407 AT HALL 404

APPENDIX THREE: TSPR BLDG 407 AT HALL 404

FILE NAME -	APPENDIX THREE	DATE -	12-18-2022	REV -	02	BY -	MM
FILE NAME -	APPENDIX THREE	DATE -	02/28/23	REV -	01	BY -	MM
FILE NAME -	Appendix Three	DATE -	02-01-2023	REV -	01	BY -	MM

IMPORTANT NOTICE AND DISCLAIMER

TI PROVIDES TECHNICAL AND RELIABILITY DATA (INCLUDING DATASHEETS), DESIGN RESOURCES (INCLUDING REFERENCE DESIGNS), APPLICATION OR OTHER DESIGN ADVICE, WEB TOOLS, SAFETY INFORMATION, AND OTHER RESOURCES "AS IS" AND WITH ALL FAULTS, AND DISCLAIMS ALL WARRANTIES, EXPRESS AND IMPLIED, INCLUDING WITHOUT LIMITATION ANY IMPLIED WARRANTIES OF MERCHANTABILITY, FITNESS FOR A PARTICULAR PURPOSE OR NON-INFRINGEMENT OF THIRD PARTY INTELLECTUAL PROPERTY RIGHTS.

These resources are intended for skilled developers designing with TI products. You are solely responsible for (1) selecting the appropriate TI products for your application, (2) designing, validating and testing your application, and (3) ensuring your application meets applicable standards, and any other safety, security, or other requirements. These resources are subject to change without notice. TI grants you permission to use these resources only for development of an application that uses the TI products described in the resource. Other reproduction and display of these resources is prohibited. No license is granted to any other TI intellectual property right or to any third party intellectual property right. TI disclaims responsibility for, and you will fully indemnify TI and its representatives against, any claims, damages, costs, losses, and liabilities arising out of your use of these resources.

TI's products are provided subject to TI's Terms of Sale (www.ti.com/legal/termsofsale.html) or other applicable terms available either on ti.com or provided in conjunction with such TI products. TI's provision of these resources does not expand or otherwise alter TI's applicable warranties or warranty disclaimers for TI products.

Mailing Address: Texas Instruments, Post Office Box 655303, Dallas, Texas 75265
Copyright © 2019, Texas Instruments Incorporated