

ALL PARTS ARE KEYS FROM TOP SIDE	Top Overlay	BOARD #	TIDA-010050	REV#	01	BAR REV#	Not In VersionControl
LAYER NAME =		TID #	TIDA-010050				
PLOT NAME =	Top Overlay	GENERATED #	3/10/2009	9:15:19 AM	TDRS INSTRUMENTS		

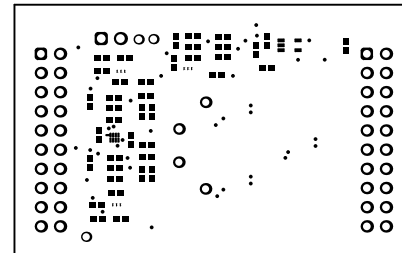

<p style="text-align: center;">Top Side</p> <p>ALL PARTS ARE KEPT FROM TOP SIDE</p>	<p>BOARD #</p> <p>TID#-01000</p>	<p>REV#</p> <p>01</p>	<p>BAR REV#</p> <p>Not In VersionControl</p>
<p>LAYER NAME -</p>	<p>TID #</p> <p>TID#-01000</p>		
<p>PLOT NAME -</p> <p style="text-align: center;">Top Side Plot</p>	<p>GENERATED #</p> <p>2/10/2009</p>	<p>8:12:30 AM</p>	<p>TECH# INSTRUMENTS</p>

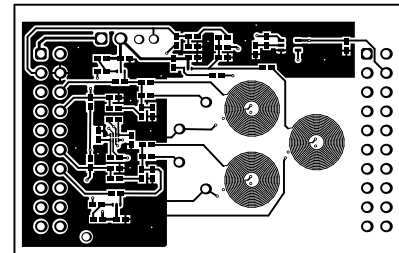

ALL NETWORK NEEDED FROM TOP SIDE	BOARD #	TID#-01000	REV#	01	BAR REV#	Not In VersionControl
LAYER NAME = Top Layer	TID #	TID#-01000				
PLOT NAME = Top Layer	GENERATED #	3/10/2009	9:13:22 AM	TCMG INSTRUMENTS		

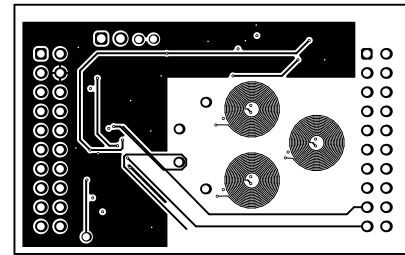

ALL NETWORK KEYS FROM TOP SIDE	BOARD #	TID#-00000	REV#	01	BAR REV#	Not In VersionControl
LAYER NAME = Bottom Layer	TID #	TID#-00000				
PLOT NAME = Bottom Layer	GENERATED #	3/10/2008	9:13:29 AM	TECHNO INSTRUMENTS		

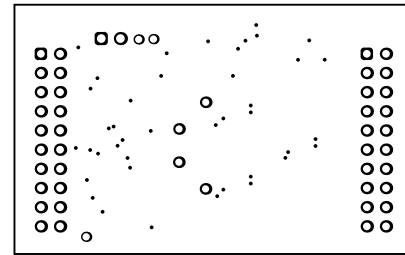

ALL PATHS ARE KEYS FROM TOP SIDE BOWEN BOLDER		BOARD # TID# 010000	REV# 01	BAR REV# Not In VariableControl
LAYER NAME -	TID # TID# 010000			
PLOT NAME - Bowen Bolder Plot	GENERATED # 2/10/2009	9:28:24 AM	TONG INSTRUMENTS	



Bottom Overlay			
ALL PATHS ARE KEPT FROM TOP SIDE	ROWID IN	TID=0000	ROWID IN
LAYER NAME =	TID IN	TID=0000	ROWID IN
PLAT NAME =	GENERATED IN	3/10/2008	8:12:25 AM
		TIDING INSTRUMENTS	

NO	DESCRIPTION	QUANTITY	UNIT	AMOUNT	REMARKS
1
2
3
4
5
6
7
8
9
10
11
12
13
14
15
16
17
18
19
20
21
22
23
24
25
26
27
28
29
30
31
32
33
34
35
36
37
38
39
40
41
42
43
44
45
46
47
48
49
50
51
52
53
54
55
56
57
58
59
60
61
62
63
64
65
66
67
68
69
70
71
72
73
74
75
76
77
78
79
80
81
82
83
84
85
86
87
88
89
90
91
92
93
94
95
96
97
98
99
100

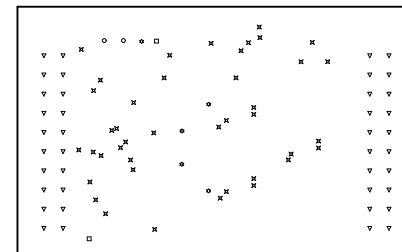

Drill Drawing		BOARD No	TID-00000	REV#	01	BAR REV#	Not In VersionControl
ALL PARTS ARE CHECKED FROM TOP SIDE		TID No	TID-00000				
LAYER NAME =		GENERATED #	3/10/2009	9:13:36 AM			TONG INSTRUMENTS
PLAT NAME =	Drill Drawing						

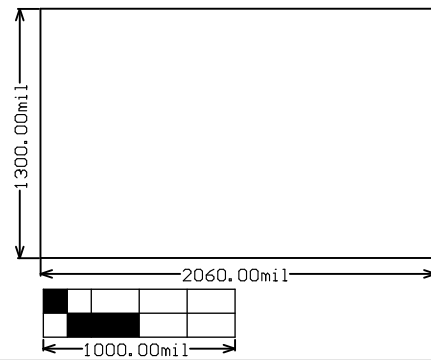

ALL METRIC VALUES FROM TOP SIDE	BOARD #	TID#-00000	REV#	ET	BAR REV#	Not In VersionControl
LAYER NAME -	F0 Board Dimensions		TID #	TID#-00000		
PLAT NAME -	Board Dimensions		GENERATED #	3/10/2009	9:15:37 AM	TECHNICALS

IMPORTANT NOTICE AND DISCLAIMER

TI PROVIDES TECHNICAL AND RELIABILITY DATA (INCLUDING DATASHEETS), DESIGN RESOURCES (INCLUDING REFERENCE DESIGNS), APPLICATION OR OTHER DESIGN ADVICE, WEB TOOLS, SAFETY INFORMATION, AND OTHER RESOURCES "AS IS" AND WITH ALL FAULTS, AND DISCLAIMS ALL WARRANTIES, EXPRESS AND IMPLIED, INCLUDING WITHOUT LIMITATION ANY IMPLIED WARRANTIES OF MERCHANTABILITY, FITNESS FOR A PARTICULAR PURPOSE OR NON-INFRINGEMENT OF THIRD PARTY INTELLECTUAL PROPERTY RIGHTS.

These resources are intended for skilled developers designing with TI products. You are solely responsible for (1) selecting the appropriate TI products for your application, (2) designing, validating and testing your application, and (3) ensuring your application meets applicable standards, and any other safety, security, or other requirements. These resources are subject to change without notice. TI grants you permission to use these resources only for development of an application that uses the TI products described in the resource. Other reproduction and display of these resources is prohibited. No license is granted to any other TI intellectual property right or to any third party intellectual property right. TI disclaims responsibility for, and you will fully indemnify TI and its representatives against, any claims, damages, costs, losses, and liabilities arising out of your use of these resources.

TI's products are provided subject to TI's Terms of Sale (www.ti.com/legal/termsofsale.html) or other applicable terms available either on ti.com or provided in conjunction with such TI products. TI's provision of these resources does not expand or otherwise alter TI's applicable warranties or warranty disclaimers for TI products.

Mailing Address: Texas Instruments, Post Office Box 655303, Dallas, Texas 75265
Copyright © 2019, Texas Instruments Incorporated