

The reference design PMP30290 Rev_B has been built on PMP30290 Rev_A PCB

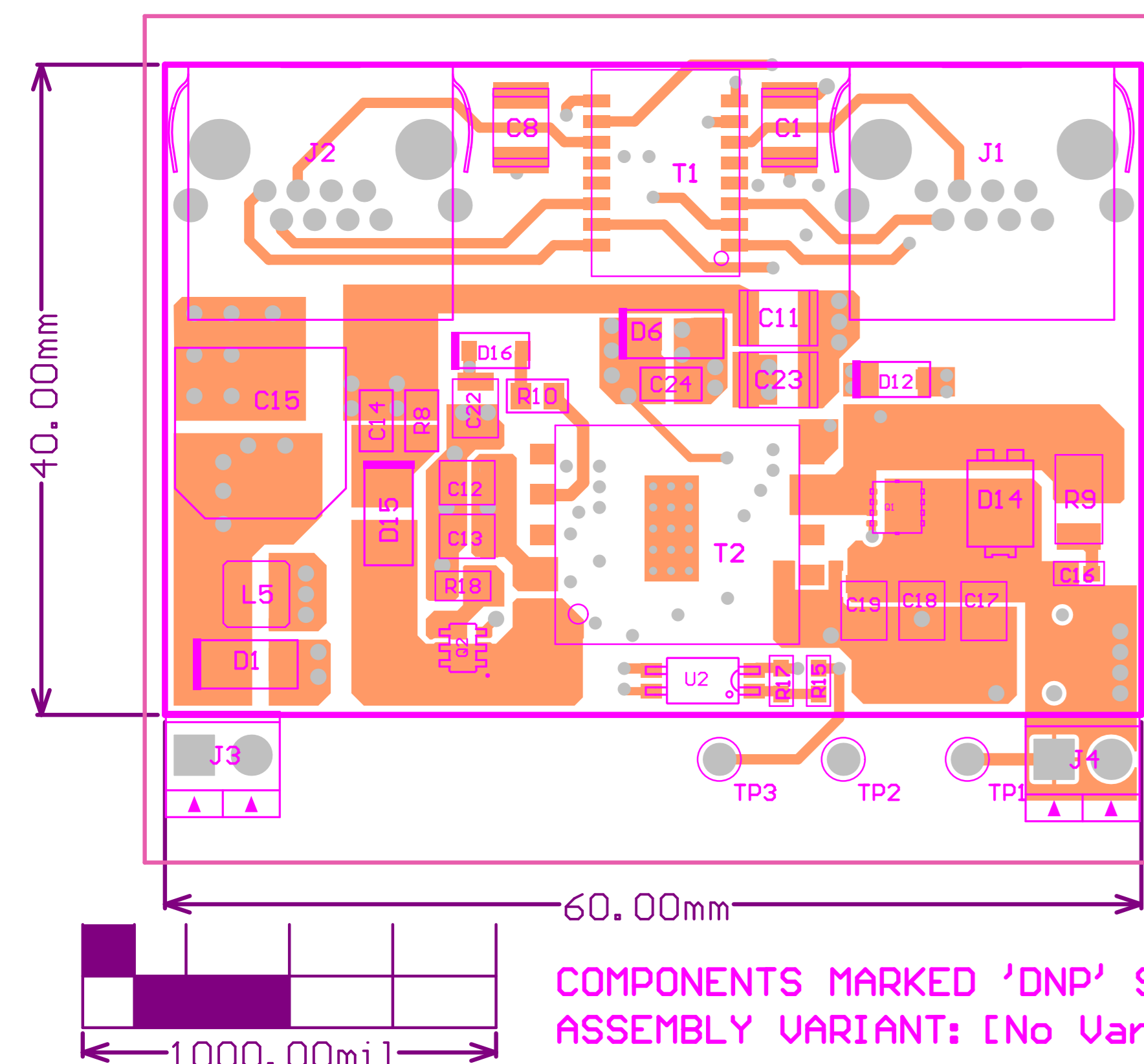

COMPONENTS MARKED 'DNP' SHOULD NOT BE POPULATED.
ASSEMBLY VARIANT: [No Variations]

DESIGN INFORMATION	
MIN. TRACK WIDTH:	<u>8</u> MIL
MIN. CLEARANCE:	<u>0.2</u> mm
MIN. VIA PAD SIZE:	<u>24</u> MIL
MINIMUM ANNULAR RING 0.05mm (2MIL) EXTERNAL PER IPC-D-275 CLASS 2 LEVEL C	
REGISTRATION TOLERANCES: METAL +/- <u>5</u> MIL, HOLES +/- <u>3</u> MIL HOLE SIZE TOLERANCE (UNLESS OTHERWISE SPECIFIED): +/- <u>3</u> MIL	
MATERIAL:	
<input type="checkbox"/> FR-408 <input checked="" type="checkbox"/> FR-4 High Tg <input type="checkbox"/> OTHER _____	
THICKNESS:	<input checked="" type="checkbox"/> 62 MIL (1.6mm) +/-10% <input type="checkbox"/> OTHER _____
TOLERANCE:	<input checked="" type="checkbox"/> ANSI IPC-6012 TYPE 3 CLASS 2 <input type="checkbox"/> OTHER +/- _____
BOW & TWIST:	<input checked="" type="checkbox"/> ANSI IPC-6012 TYPE 3 CLASS 2 <input type="checkbox"/> OTHER +/- _____
DRILLING:	
REFERENCE:	<input checked="" type="checkbox"/> AS SHOWN <input checked="" type="checkbox"/> NC_DRILL FILES
PTH COPPER THICKNESS:	<input checked="" type="checkbox"/> 20-30 um <input type="checkbox"/> OTHER _____
BOARD FINISH:	
SILKSCREEN:	<input checked="" type="checkbox"/> TOP <input checked="" type="checkbox"/> BOTTOM
SILKSCREEN COLOR:	<input checked="" type="checkbox"/> WHITE <input type="checkbox"/> OTHER _____
SOLDER RESIST COLOR:	<input checked="" type="checkbox"/> GREEN <input type="checkbox"/> OTHER _____ <input checked="" type="checkbox"/> MATTE <input type="checkbox"/> SEMI-GLOSS
SURFACE FINISH:	<input checked="" type="checkbox"/> IMMERSION GOLD (ENIG) <input type="checkbox"/> ENEPIG <input type="checkbox"/> IMM. TIN/SILVER OR EQUIV <input type="checkbox"/> OTHER _____
ARRAY/PANEL:	<input type="checkbox"/> CUT AND TRIM PER M1 BOARD OUTLINE <input type="checkbox"/> N.C. ROUTE <input checked="" type="checkbox"/> V. SCORE
CERTIFICATION: MATERIALS AND WORKMANSHIP FOR ALL PCBs TO MEET OR EXCEED THE REQUIREMENTS OF:	
<input checked="" type="checkbox"/> ANSI IPC-A-600F CLASS -> <input type="checkbox"/> 1 <input checked="" type="checkbox"/> 2 <input type="checkbox"/> 3 <input checked="" type="checkbox"/> RoHS <input type="checkbox"/> OTHER PER ORDER	
ALL BOARDS MUST MEET OR EXCEED UL94-V0 REQUIREMENTS. PCB MUST BEAR THE UL94V-0 UL REGISTERED MATERIAL ID NUMBER	
ADDITIONAL REQUIREMENTS:	
MICROSECTION:	<input type="checkbox"/> YES
BARE BOARD ELEC. TEST:	<input type="checkbox"/> NONE <input checked="" type="checkbox"/> REQUIRED <input type="checkbox"/> PER ORDER



PROJECT TITLE:
High Efficiency PoE Flyback Converter

DESIGNED FOR:
Public Release

FILE NAME:
PMP30290 Rev_A PCB.PcbDoc

ENGINEER:
R. Scibilia

LAYOUT BY:
R. Scibilia

SCALE: 1.00

ALTIUM DESIGNER VERSION:
17.1.5.472

PCB VIEWED FROM TOP SIDE

BOARD #: PMP30290

REV: A

SUN REV: Not In VersionControl

Texas Instruments (TI) and/or its licensors do not warrant the accuracy or completeness of this specification or any information contained therein. TI and/or its licensors do not warrant that this design will meet the specifications, will be suitable for your application or fit for any particular purpose, or will operate in an implementation. TI and/or its licensors do not warrant that the design is production worthy. You should completely validate and test your design implementation to confirm the system functionality for your application.

PLOT NAME = Top Layer

GENERATED : 11/7/2017 4:20:12 PM

TEXAS INSTRUMENTS

DESIGN INFORMATION	
MIN. TRACK WIDTH:	<u>8</u> MIL
MIN. CLEARANCE:	<u>0.2</u> mm
MIN. VIA PAD SIZE:	<u>24</u> MIL
MINIMUM ANNULAR RING 0.05mm (2MIL) EXTERNAL PER IPC-D-275 CLASS 2 LEVEL C	
REGISTRATION TOLERANCES: METAL +/- <u>5</u> MIL, HOLES +/- <u>3</u> MIL HOLE SIZE TOLERANCE (UNLESS OTHERWISE SPECIFIED): +/- <u>3</u> MIL	
MATERIAL:	
<input type="checkbox"/> FR-408 <input checked="" type="checkbox"/> FR-4 High Tg <input type="checkbox"/> OTHER _____	
THICKNESS:	<input checked="" type="checkbox"/> 62 MIL (1.6mm) +/-10% <input type="checkbox"/> OTHER _____
TOLERANCE:	<input checked="" type="checkbox"/> ANSI IPC-6012 TYPE 3 CLASS 2 <input type="checkbox"/> OTHER +/- _____
BOW & TWIST:	<input checked="" type="checkbox"/> ANSI IPC-6012 TYPE 3 CLASS 2 <input type="checkbox"/> OTHER +/- _____
DRILLING:	
REFERENCE:	<input checked="" type="checkbox"/> AS SHOWN <input checked="" type="checkbox"/> NC_DRILL FILES
PTH COPPER THICKNESS:	<input checked="" type="checkbox"/> 20-30 um <input type="checkbox"/> OTHER _____
BOARD FINISH:	
SILKSCREEN:	<input checked="" type="checkbox"/> TOP <input checked="" type="checkbox"/> BOTTOM
SILKSCREEN COLOR:	<input checked="" type="checkbox"/> WHITE <input type="checkbox"/> OTHER _____
SOLDER RESIST COLOR:	<input checked="" type="checkbox"/> GREEN <input type="checkbox"/> OTHER _____ <input checked="" type="checkbox"/> MATTE <input type="checkbox"/> SEMI-GLOSS
SURFACE FINISH:	<input checked="" type="checkbox"/> IMMERSION GOLD (ENIG) <input type="checkbox"/> ENEPIG <input type="checkbox"/> IMM. TIN/SILVER OR EQUIV <input type="checkbox"/> OTHER _____
ARRAY/PANEL:	<input type="checkbox"/> CUT AND TRIM PER M1 BOARD OUTLINE <input type="checkbox"/> N.C. ROUTE <input checked="" type="checkbox"/> V. SCORE
CERTIFICATION: MATERIALS AND WORKMANSHIP FOR ALL PCBs TO MEET OR EXCEED THE REQUIREMENTS OF:	
<input checked="" type="checkbox"/> ANSI IPC-A-600F CLASS -> <input type="checkbox"/> 1 <input checked="" type="checkbox"/> 2 <input type="checkbox"/> 3 <input checked="" type="checkbox"/> RoHS <input type="checkbox"/> OTHER PER ORDER	
ALL BOARDS MUST MEET OR EXCEED UL94-V0 REQUIREMENTS. PCB MUST BEAR THE UL94V-0 UL REGISTERED MATERIAL ID NUMBER	
ADDITIONAL REQUIREMENTS:	
MICROSECTION:	<input type="checkbox"/> YES
BARE BOARD ELEC. TEST:	<input type="checkbox"/> NONE <input checked="" type="checkbox"/> REQUIRED <input type="checkbox"/> PER ORDER

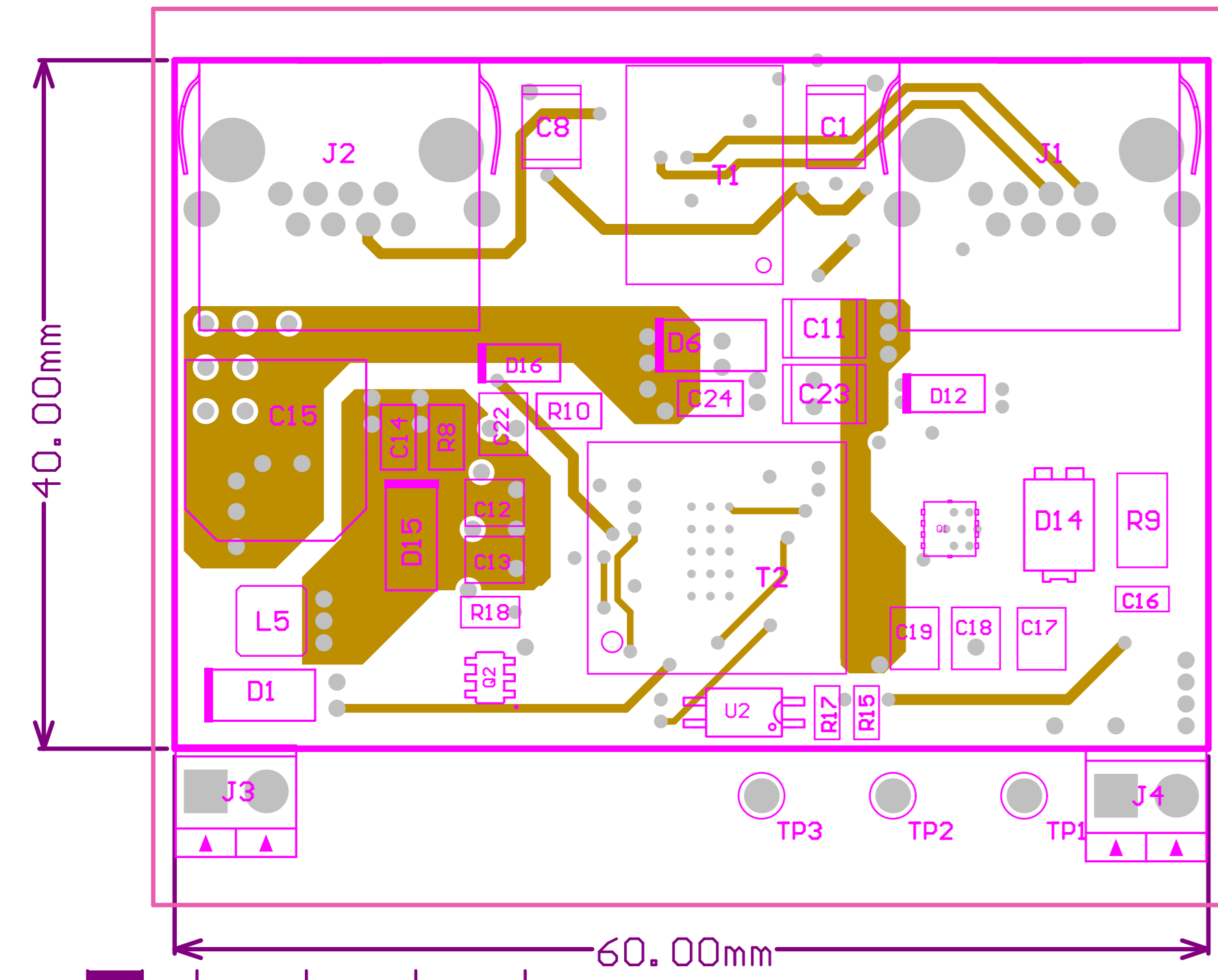

COMPONENTS MARKED 'DNP' SHOULD NOT BE POPULATED.
ASSEMBLY VARIANT: [No Variations]

PCB VIEWED FROM TOP SIDE	BOARD #: PMP30290	REV: A	SUN REV: Not In VersionControl
	TID #: .TID		
PLOT NAME = Inner Layer 1	GENERATED : 11/7/2017 4:20:13 PM	TEXAS INSTRUMENTS	

Texas Instruments (TI) and/or its licensors do not warrant the accuracy or completeness of this specification or any information contained therein. TI and/or its licensors do not warrant that this design will meet the specifications, will be suitable for your application or fit for any particular purpose, or will operate in an implementation. TI and/or its licensors do not warrant that the design is production worthy. You should completely validate and test your design implementation to confirm the system functionality for your application.

ENGINEER: R. Scibilia	LAYOUT BY: R. Scibilia
SCALE: 1.00	ALTIUM DESIGNER VERSION: 17.1.5.472

DESIGN INFORMATION	
MIN. TRACK WIDTH:	<u>8</u> MIL
MIN. CLEARANCE:	<u>0.2</u> mm
MIN. VIA PAD SIZE:	<u>24</u> MIL
MINIMUM ANNULAR RING 0.05mm (2MIL) EXTERNAL PER IPC-D-275 CLASS 2 LEVEL C	
REGISTRATION TOLERANCES: METAL +/- <u>5</u> MIL, HOLES +/- <u>3</u> MIL HOLE SIZE TOLERANCE (UNLESS OTHERWISE SPECIFIED): +/- <u>3</u> MIL	
MATERIAL:	
<input type="checkbox"/> FR-408 <input checked="" type="checkbox"/> FR-4 High Tg <input type="checkbox"/> OTHER _____	
THICKNESS:	<input checked="" type="checkbox"/> 62 MIL (1.6mm) +/-10% <input type="checkbox"/> OTHER _____
TOLERANCE:	<input checked="" type="checkbox"/> ANSI IPC-6012 TYPE 3 CLASS 2 <input type="checkbox"/> OTHER +/- _____
BOW & TWIST:	<input checked="" type="checkbox"/> ANSI IPC-6012 TYPE 3 CLASS 2 <input type="checkbox"/> OTHER +/- _____
DRILLING:	
REFERENCE:	<input checked="" type="checkbox"/> AS SHOWN <input checked="" type="checkbox"/> NC_DRILL FILES
PTH COPPER THICKNESS:	<input checked="" type="checkbox"/> 20-30 um <input type="checkbox"/> OTHER _____
BOARD FINISH:	
SILKSCREEN:	<input checked="" type="checkbox"/> TOP <input checked="" type="checkbox"/> BOTTOM
SILKSCREEN COLOR:	<input checked="" type="checkbox"/> WHITE <input type="checkbox"/> OTHER _____
SOLDER RESIST COLOR:	<input checked="" type="checkbox"/> GREEN <input type="checkbox"/> OTHER _____ <input checked="" type="checkbox"/> MATTE <input type="checkbox"/> SEMI-GLOSS
SURFACE FINISH:	<input checked="" type="checkbox"/> IMMERSION GOLD (ENIG) <input type="checkbox"/> ENEPIG <input type="checkbox"/> IMM. TIN/SILVER OR EQUIV <input type="checkbox"/> OTHER _____
ARRAY/PANEL:	<input type="checkbox"/> CUT AND TRIM PER M1 BOARD OUTLINE <input type="checkbox"/> N.C. ROUTE <input checked="" type="checkbox"/> V. SCORE
CERTIFICATION: MATERIALS AND WORKMANSHIP FOR ALL PCBs TO MEET OR EXCEED THE REQUIREMENTS OF:	
<input checked="" type="checkbox"/> ANSI IPC-A-600F CLASS -> <input type="checkbox"/> 1 <input checked="" type="checkbox"/> 2 <input type="checkbox"/> 3 <input checked="" type="checkbox"/> RoHS <input type="checkbox"/> OTHER PER ORDER	
ALL BOARDS MUST MEET OR EXCEED UL94-V0 REQUIREMENTS. PCB MUST BEAR THE UL94V-0 UL REGISTERED MATERIAL ID NUMBER	
ADDITIONAL REQUIREMENTS:	
MICROSECTION:	<input type="checkbox"/> YES
BARE BOARD ELEC. TEST:	<input type="checkbox"/> NONE <input checked="" type="checkbox"/> REQUIRED <input type="checkbox"/> PER ORDER

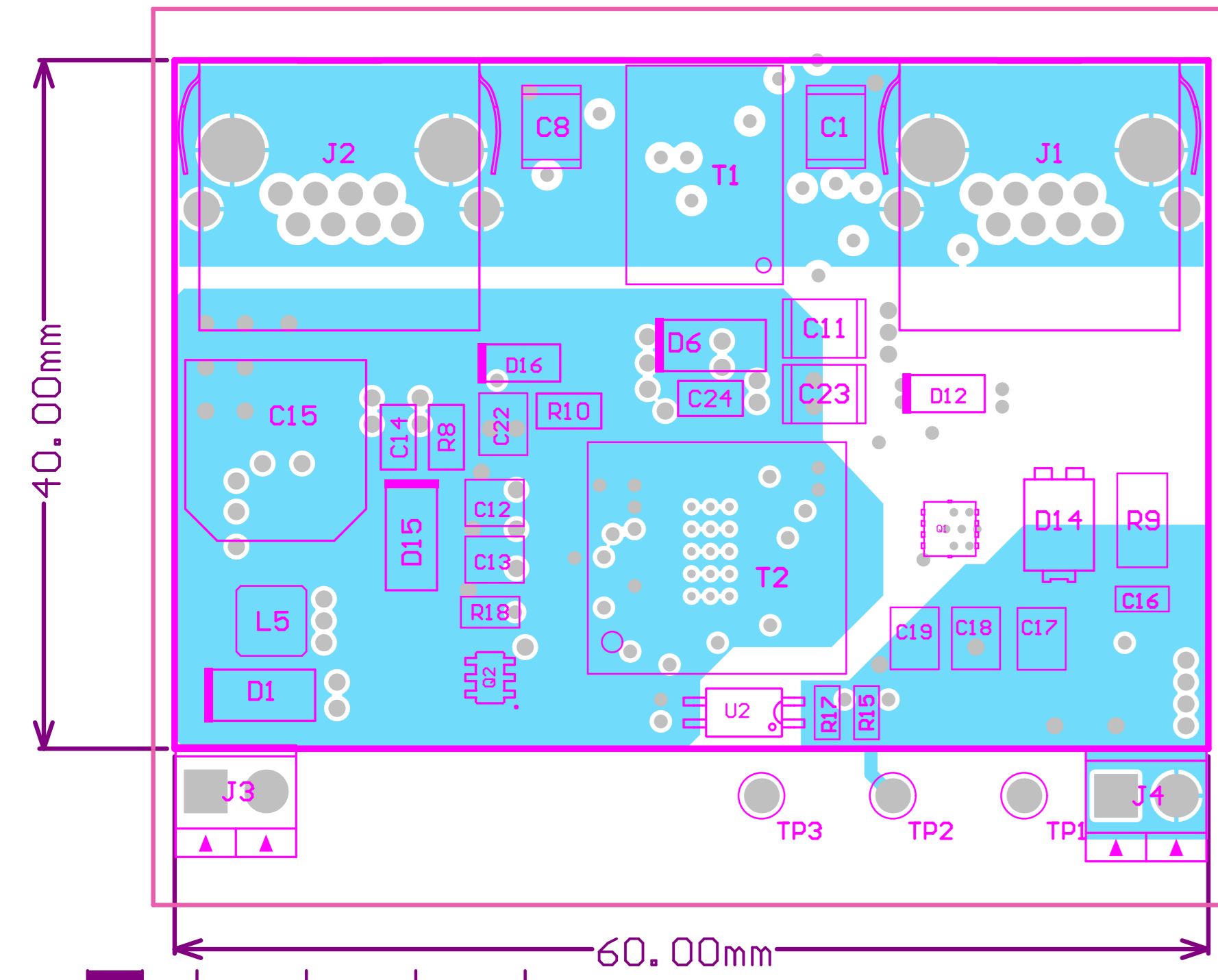

COMPONENTS MARKED 'DNP' SHOULD NOT BE POPULATED.
ASSEMBLY VARIANT: [No Variations]

PCB VIEWED FROM TOP SIDE	BOARD #: PMP30290	REV: A	SUN REV: Not In VersionControl
	TID #: .TID		
PLOT NAME = Inner Layer 2	GENERATED : 11/7/2017 4:20:13 PM	TEXAS INSTRUMENTS	

Texas Instruments (TI) and/or its licensors do not warrant the accuracy or completeness of this specification or any information contained therein. TI and/or its licensors do not warrant that this design will meet the specifications, will be suitable for your application or fit for any particular purpose, or will operate in an implementation. TI and/or its licensors do not warrant that the design is production worthy. You should completely validate and test your design implementation to confirm the system functionality for your application.

ENGINEER: R. Scibilia	LAYOUT BY: R. Scibilia
SCALE: 1.00	ALTIUM DESIGNER VERSION: 17.1.5.472

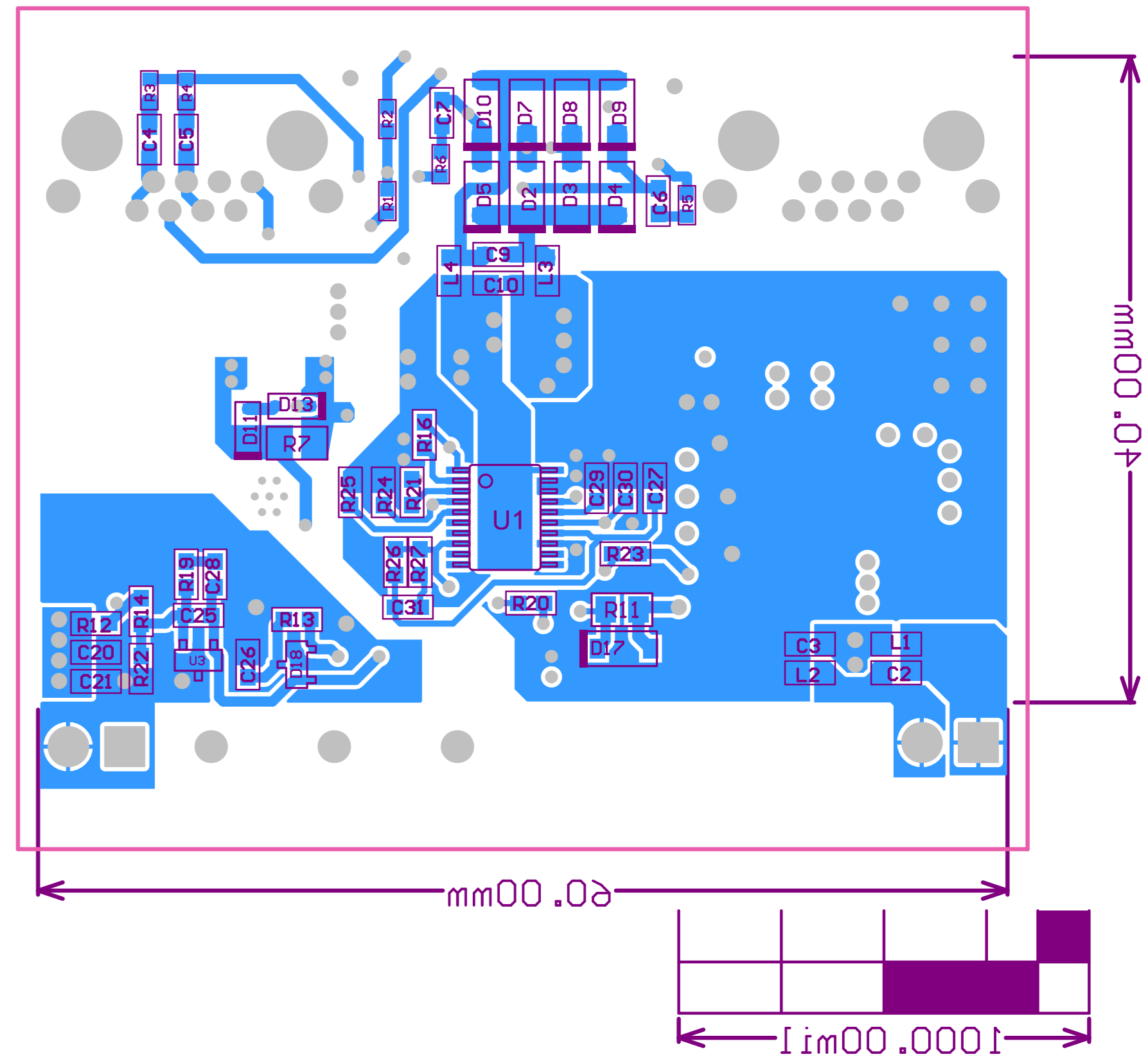

COMPONENTS MARKED 'DNP' SHOULD NOT BE POPULATED.
ASSEMBLY VARIANT: [No Variations]

DESIGN INFORMATION

MINIMUM ANNIULAR RING 0.025mm (SMIL) EXTERNAL PER PC-D-275 CLASS 2 LEVEL C
REGISTRATION TOLERANCES: METAL +/- 0.3 MIL HOLES +/- 0.3 MIL
HOLE SIZE TOLERANCE (UNLESS OTHERWISE SPECIFIED): +/- 0.3 MIL

MIN. TRACK WIDTH: 8 MIL
MIN. CLEARANCE: 0.2 mm
MIN. VIA PAD SIZE: 24 MIL

MATERIAL:

FR-408 FR-4 High Tg OTHER

THICKNESS: 62 MIL (1.6mm) +/- 10% OTHER

TOLERANCE: ANSI IPC-6012 TYPE 3 CLASS 2 OTHER +/-

BOW & TWIST: ANSI IPC-6012 TYPE 3 CLASS 2 OTHER +/-

DRILLING:

REFERENCE: AS SHOWN NC_DRILL_FILES

PTH COPPER THICKNESS: 20-30 um OTHER

BOARD FINISH:

SILKSCREEN: TOP BOTTOM

SILKSCREEN COLOR: WHITE OTHER

SOLDER RESIST COLOR: GREEN OTHER

SS: MATTE SEMI-GLOSS

SURFACE FINISH:

IMMERSION GOLD (ENIG) ENIG

IMM. TIN/SILVER OR EQUIV. OTHER

ARRAY PANEL:

CUT AND TRIM PER M1 BOARD OUTLINE

N.C. ROUTE V. SCORE

CERTIFICATION: MATERIALS AND WORKMANSHIP FOR ALL PCBs TO MEET OR EXCEED THE REQUIREMENTS OF:
ANSI IPC-A-600F CLASS -> 1 2 3

ROHS OTHER PER ORDER

ALL BOARDS MUST MEET OR EXCEED UL94-V0 REQUIREMENTS.
PCB MUST BEAR THE UL94-V0 REGISTERED MATERIAL ID NUMBER

ADDITIONAL REQUIREMENTS:
MICROSECTION: YES NO

BARE BOARD ELEC. TEST: NONE REQUIRED PER ORDER

TEXAS INSTRUMENTS	
PROJECT TITLE: High Efficiency PoE Flyback Converter	
DESIGNED FOR: Public Release	
FILE NAME: PMP30290 Rev_A PCB.PcbDoc	
ENGINEER: R. Scidilia	LAYOUT BY: R. Scidilia
SCALE: 1:00	ALTIM DESIGNER VERSION: 12.1.2.422

PCB VIEWED FROM BOTTOM SIDE	BOARD #: PMP30290	REV: A	SUN REV: Not In VersionControl
PLOT NAME = Bottom Layer		TID #: .TID	
GENERATED : 11/7/2017 4:20:13 PM		TEXAS INSTRUMENTS	

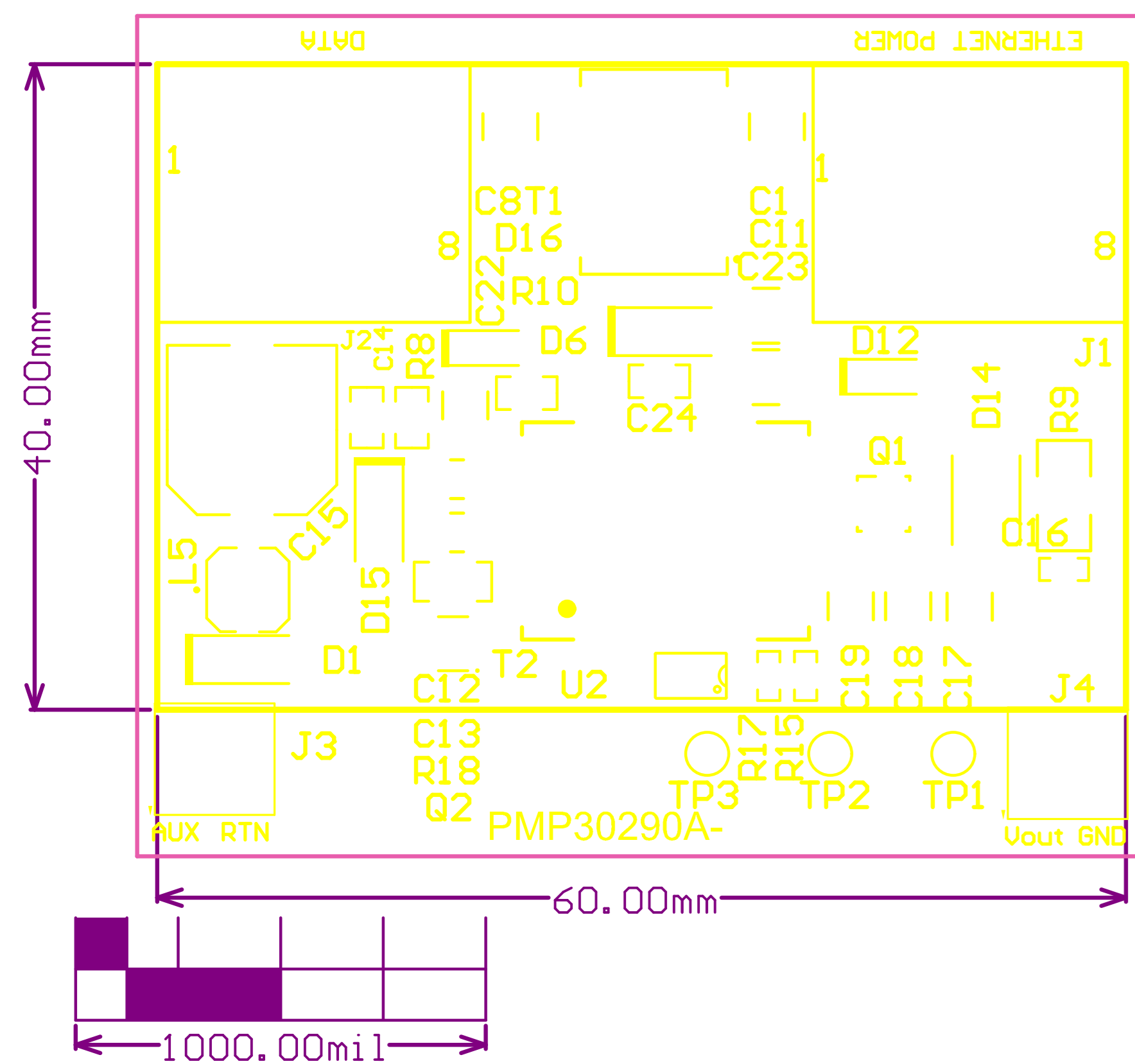

DESIGN INFORMATION	
MIN. TRACK WIDTH:	<u>8</u> MIL
MIN. CLEARANCE:	<u>0.2</u> mm
MIN. VIA PAD SIZE:	<u>24</u> MIL
MINIMUM ANNULAR RING 0.05mm (2MIL) EXTERNAL PER IPC-D-275 CLASS 2 LEVEL C	
REGISTRATION TOLERANCES: METAL +/- <u>5</u> MIL, HOLES +/- <u>3</u> MIL HOLE SIZE TOLERANCE (UNLESS OTHERWISE SPECIFIED): +/- <u>3</u> MIL	
MATERIAL:	
<input type="checkbox"/> FR-408 <input checked="" type="checkbox"/> FR-4 High Tg <input type="checkbox"/> OTHER _____	
THICKNESS:	<input checked="" type="checkbox"/> 62 MIL (1.6mm) +/-10% <input type="checkbox"/> OTHER _____
TOLERANCE:	<input checked="" type="checkbox"/> ANSI IPC-6012 TYPE 3 CLASS 2 <input type="checkbox"/> OTHER +/- _____
BOW & TWIST:	<input checked="" type="checkbox"/> ANSI IPC-6012 TYPE 3 CLASS 2 <input type="checkbox"/> OTHER +/- _____
DRILLING:	
REFERENCE:	<input checked="" type="checkbox"/> AS SHOWN <input checked="" type="checkbox"/> NC_DRILL FILES
PTH COPPER THICKNESS:	<input checked="" type="checkbox"/> 20-30 um <input type="checkbox"/> OTHER _____
BOARD FINISH:	
SILKSCREEN:	<input checked="" type="checkbox"/> TOP <input checked="" type="checkbox"/> BOTTOM
SILKSCREEN COLOR:	<input checked="" type="checkbox"/> WHITE <input type="checkbox"/> OTHER _____
SOLDER RESIST COLOR:	<input checked="" type="checkbox"/> GREEN <input type="checkbox"/> OTHER _____ <input checked="" type="checkbox"/> MATTE <input type="checkbox"/> SEMI-GLOSS
SURFACE FINISH:	<input checked="" type="checkbox"/> IMMERSION GOLD (ENIG) <input type="checkbox"/> ENEPIG <input type="checkbox"/> IMM. TIN/SILVER OR EQUIV <input type="checkbox"/> OTHER _____
ARRAY/PANEL:	<input type="checkbox"/> CUT AND TRIM PER M1 BOARD OUTLINE <input type="checkbox"/> N.C. ROUTE <input checked="" type="checkbox"/> V. SCORE
CERTIFICATION: MATERIALS AND WORKMANSHIP FOR ALL PCBs TO MEET OR EXCEED THE REQUIREMENTS OF:	
<input checked="" type="checkbox"/> ANSI IPC-A-600F CLASS -> <input type="checkbox"/> 1 <input checked="" type="checkbox"/> 2 <input type="checkbox"/> 3 <input checked="" type="checkbox"/> RoHS <input type="checkbox"/> OTHER _____ PER ORDER	
ALL BOARDS MUST MEET OR EXCEED UL94-V0 REQUIREMENTS. PCB MUST BEAR THE UL94V-0 UL REGISTERED MATERIAL ID NUMBER	
ADDITIONAL REQUIREMENTS:	
MICROSECTION:	<input type="checkbox"/> YES
BARE BOARD ELEC. TEST:	<input type="checkbox"/> NONE <input checked="" type="checkbox"/> REQUIRED <input type="checkbox"/> PER ORDER

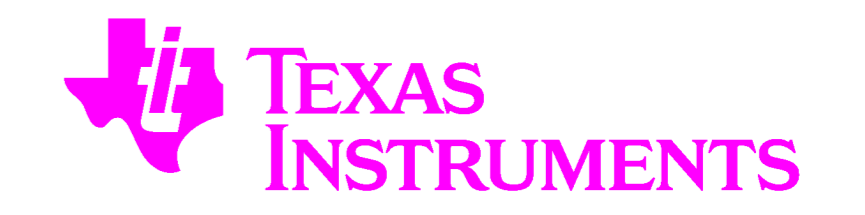

PROJECT TITLE: High Efficiency PoE Flyback Converter	
DESIGNED FOR: Public Release	
FILE NAME: PMP30290_Rev_A_PCB.PcbDoc	
ENGINEER: R. Scibilia	LAYOUT BY: R. Scibilia
SCALE: 1.00	ALTIUM DESIGNER VERSION: 17.1.5.472

Texas Instruments (TI) and/or its licensors do not warrant the accuracy or completeness of this specification or any information contained therein. TI and/or its licensors do not warrant that this design will meet the specifications, will be suitable for your application or fit for any particular purpose, or will operate in an implementation. TI and/or its licensors do not warrant that the design is production worthy. You should completely validate and test your design implementation to confirm the system functionality for your application.

SCALE: 1:00	ENGINEER: R. Scidilia	<p>Texas Instruments (TI) and/or its licensors do not warrant the accuracy or completeness of this specification or any information contained therein. TI and/or its licensors do not warrant that this design will meet the specifications, will be suitable for your application or fit for any particular purpose, or will operate in an implementation. TI and/or its licensors do not warrant that the design is production worthy. You should completely validate and test your design implementation to confirm the system functionality for your application.</p>
ALTIM DESIGNER VERSION: 12.1.2.422	LAYOUT BY: R. Scidilia	

FILE NAME: PMP30290 Rev_A PCB.PcbDoc

DESIGNED FOR: Public Release

PROJECT TITLE: High Efficiency PoE Flyback Converter



BARE BOARD ELEC. TEST: NONE REQUIRED PER ORDER
 MICROSECTION: YES NO
 ADDITIONAL REQUIREMENTS:

PCB MUST BEAR THE UL94-V0 REGISTERED MATERIAL ID NUMBER
 ALL BOARDS MUST MEET OR EXCEED UL94-V0 REQUIREMENTS.
 ANSI IPC-A-600F CLASS -> 1 2 3
 TO MEET OR EXCEED THE REQUIREMENTS OF:
 CERTIFICATION: MATERIALS AND WORKMANSHIP FOR ALL PCBs
 N.C. ROUTE V. SCORE
 ARRAY PANEL: CUT AND TRIM PER M1 BOARD OUTLINE
 IMM. TIN/SILVER OR EQUIV OTHER

SURFACE FINISH: IMMERSION GOLD (ENIG) ENIG
 MATTE SEMI-GLOSS
 SOLDER RESIST COLOR: GREEN OTHER
 SILKSCREEN COLOR: WHITE OTHER

BOARD FINISH: TOP BOTTOM
 SILKSCREEN: AS SHOWN NO DRILL FILES
 REFERENCE: OTHER +\-

BOW & TWIST: ANSI IPC-6012 TYPE 3 CLASS 2
 OTHER +\-

TOLERANCE: ANSI IPC-6012 TYPE 3 CLASS 2
 OTHER
 THICKNESS: 62 MIL (1.6mm) +/-10% OTHER

MATERIAL: FR-408 FR-4 High Tg OTHER

DESIGN INFORMATION

HOLE SIZE TOLERANCE (UNLESS OTHERWISE SPECIFIED): +/- .03 MIL
 REGISTRATION TOLERANCES: METAL +/- .03 MIL HOLES +/- .03 MIL
 PER IPC-D-275 CLASS 2 LEVEL C
 MINIMUM ANNULAR RING 0.02mm (SMIL) EXTERNAL
 MIN. VIA PAD SIZE: 24 MIL
 MIN. CLEARANCE: 0.2 mm
 MIN. TRACK WIDTH: 8 MIL

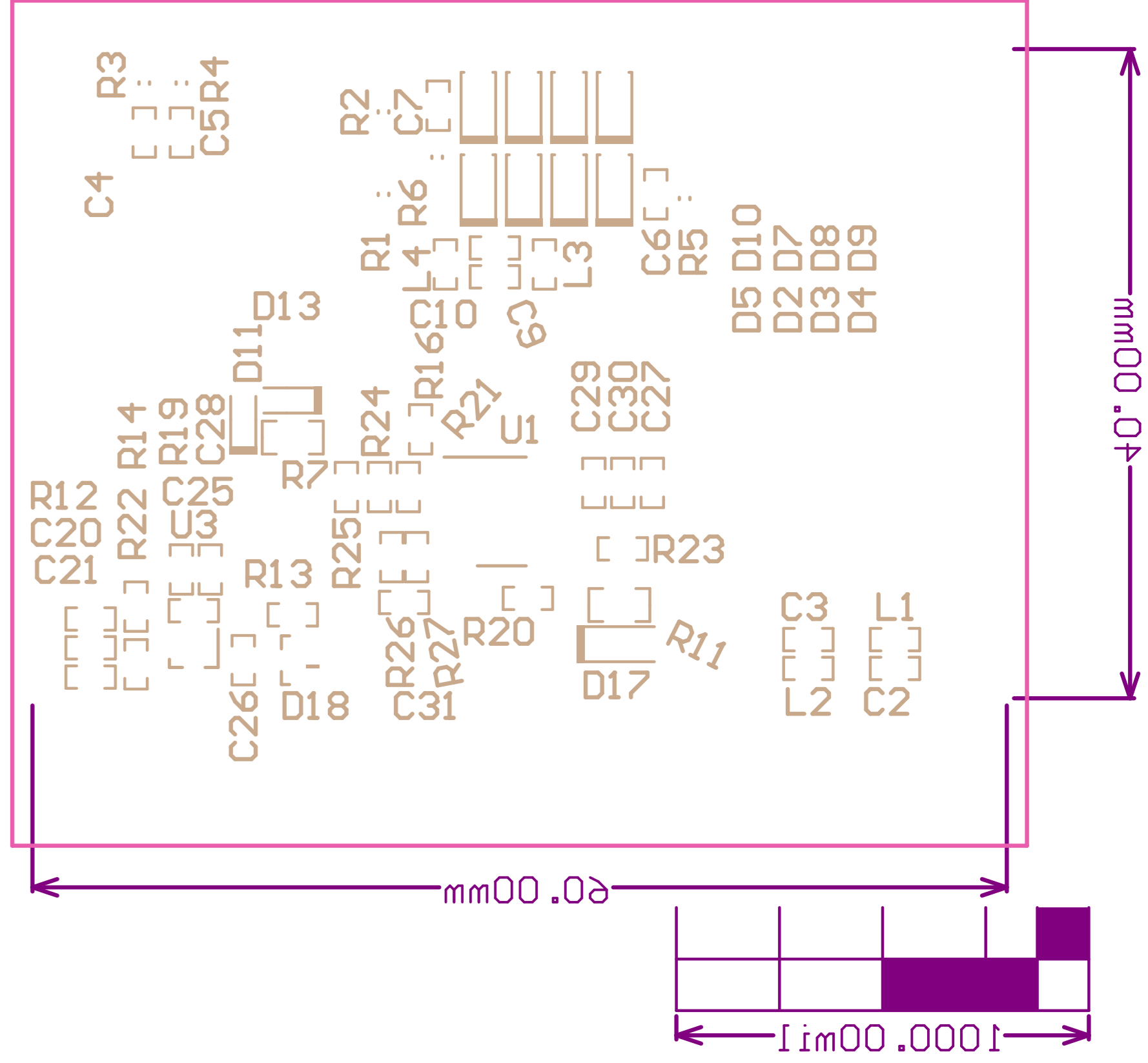

IMPORTANT NOTICE FOR TI DESIGN INFORMATION AND RESOURCES

Texas Instruments Incorporated ("TI") technical, application or other design advice, services or information, including, but not limited to, reference designs and materials relating to evaluation modules, (collectively, "TI Resources") are intended to assist designers who are developing applications that incorporate TI products; by downloading, accessing or using any particular TI Resource in any way, you (individually or, if you are acting on behalf of a company, your company) agree to use it solely for this purpose and subject to the terms of this Notice.

TI's provision of TI Resources does not expand or otherwise alter TI's applicable published warranties or warranty disclaimers for TI products, and no additional obligations or liabilities arise from TI providing such TI Resources. TI reserves the right to make corrections, enhancements, improvements and other changes to its TI Resources.

You understand and agree that you remain responsible for using your independent analysis, evaluation and judgment in designing your applications and that you have full and exclusive responsibility to assure the safety of your applications and compliance of your applications (and of all TI products used in or for your applications) with all applicable regulations, laws and other applicable requirements. You represent that, with respect to your applications, you have all the necessary expertise to create and implement safeguards that (1) anticipate dangerous consequences of failures, (2) monitor failures and their consequences, and (3) lessen the likelihood of failures that might cause harm and take appropriate actions. You agree that prior to using or distributing any applications that include TI products, you will thoroughly test such applications and the functionality of such TI products as used in such applications. TI has not conducted any testing other than that specifically described in the published documentation for a particular TI Resource.

You are authorized to use, copy and modify any individual TI Resource only in connection with the development of applications that include the TI product(s) identified in such TI Resource. NO OTHER LICENSE, EXPRESS OR IMPLIED, BY ESTOPPEL OR OTHERWISE TO ANY OTHER TI INTELLECTUAL PROPERTY RIGHT, AND NO LICENSE TO ANY TECHNOLOGY OR INTELLECTUAL PROPERTY RIGHT OF TI OR ANY THIRD PARTY IS GRANTED HEREIN, including but not limited to any patent right, copyright, mask work right, or other intellectual property right relating to any combination, machine, or process in which TI products or services are used. Information regarding or referencing third-party products or services does not constitute a license to use such products or services, or a warranty or endorsement thereof. Use of TI Resources may require a license from a third party under the patents or other intellectual property of the third party, or a license from TI under the patents or other intellectual property of TI.

TI RESOURCES ARE PROVIDED "AS IS" AND WITH ALL FAULTS. TI DISCLAIMS ALL OTHER WARRANTIES OR REPRESENTATIONS, EXPRESS OR IMPLIED, REGARDING TI RESOURCES OR USE THEREOF, INCLUDING BUT NOT LIMITED TO ACCURACY OR COMPLETENESS, TITLE, ANY EPIDEMIC FAILURE WARRANTY AND ANY IMPLIED WARRANTIES OF MERCHANTABILITY, FITNESS FOR A PARTICULAR PURPOSE, AND NON-INFRINGEMENT OF ANY THIRD PARTY INTELLECTUAL PROPERTY RIGHTS.

TI SHALL NOT BE LIABLE FOR AND SHALL NOT DEFEND OR INDEMNIFY YOU AGAINST ANY CLAIM, INCLUDING BUT NOT LIMITED TO ANY INFRINGEMENT CLAIM THAT RELATES TO OR IS BASED ON ANY COMBINATION OF PRODUCTS EVEN IF DESCRIBED IN TI RESOURCES OR OTHERWISE. IN NO EVENT SHALL TI BE LIABLE FOR ANY ACTUAL, DIRECT, SPECIAL, COLLATERAL, INDIRECT, PUNITIVE, INCIDENTAL, CONSEQUENTIAL OR EXEMPLARY DAMAGES IN CONNECTION WITH OR ARISING OUT OF TI RESOURCES OR USE THEREOF, AND REGARDLESS OF WHETHER TI HAS BEEN ADVISED OF THE POSSIBILITY OF SUCH DAMAGES.

You agree to fully indemnify TI and its representatives against any damages, costs, losses, and/or liabilities arising out of your non-compliance with the terms and provisions of this Notice.

This Notice applies to TI Resources. Additional terms apply to the use and purchase of certain types of materials, TI products and services. These include; without limitation, TI's standard terms for semiconductor products (<http://www.ti.com/sc/docs/stdterms.htm>), [evaluation modules](#), and [samples](http://www.ti.com/sc/docs/sampterm.htm) (<http://www.ti.com/sc/docs/sampterm.htm>).

Mailing Address: Texas Instruments, Post Office Box 655303, Dallas, Texas 75265
Copyright © 2017, Texas Instruments Incorporated