

Layer	Name	Material	Thickness	Constant	Board Layer Stack
1	Top Overlay				
2	Top Solder	Solder Resist	0.40mil	3.5	
3	Top Layer	Copper	2.80mil		
4	Dielectric1	FR-4	8.90mil	4.8	
5	MidLayer1	Copper	2.80mil		
6	Dielectric2	FR-4	8.90mil	4.8	
7	MidLayer2	Copper	2.80mil		
8	Dielectric3	FR-4	8.90mil	4.8	
9	Mid-Layer 3	Copper	2.80mil		
10	Dielectric4	FR-4	8.90mil	4.8	
11	Mid-Layer 4	Copper	2.80mil		
12	Dielectric5	FR-4	8.90mil	4.8	
13	Bottom Layer	Copper	2.80mil		
14	Bottom Solder	Solder Resist	0.40mil	3.5	
15	Bottom Overlay				

DESIGN INFORMATION

MIN. TRACK WIDTH: 8_MIL
MIN. CLEARANCE: 0.2 mm
MIN. VIA PAD SIZE: 24_MIL
MINIMUM ANNULAR RING 0.05mm (2MIL) EXTERNAL
PER IPC-D-275 CLASS 2 LEVEL C
REGISTRATION TOLERANCES: METAL +/- 5_MIL, HOLES +/- 3_MIL

MATERIAL:

☐ FR-408 ☒ FR-4 High Tg ☐ OTHER _____
THICKNESS: ☒ 62 MIL (1.6mm) +/-10% ☐ OTHER _____
TOLERANCE: ☒ ANSI IPC-6012 TYPE 3 CLASS 2
☐ OTHER +/- _____
BOW & TWIST: ☒ ANSI IPC-6012 TYPE 3 CLASS 2
☐ OTHER +/- _____

DRILLING:

REFERENCE: ☒ AS SHOWN ☒ NC_DRILL FILES
PTH MIN COPPER THICKNESS: ☒ 1MIL ☐ OTHER _____

BOARD FINISH:

SILKSCREEN: ☒ TOP ☒ BOTTOM
SILKSCREEN COLOR: ☒ WHITE ☐ OTHER _____
SOLDER RESIST COLOR:
☐ GREEN ☐ BLUE ☒ OTHER RED

SURFACE FINISH: ☒ IMMERSION GOLD (ENIG) ☐ ENERPIG
☐ IMM. TIN/SILVER OR EQUIV ☐ OTHER _____

ARRAY/PANEL: ☐ CUT AND TRM PER MECH LAYER 1
☐ N.C. ROUTE ☒ V. SCORE

CERTIFICATION: MATERIALS AND WORKMANSHIP FOR ALL PCBs
TO MEET OR EXCEED THE REQUIREMENTS OF:
☒ ANSI IPC-A-600F CLASS -> ☐ 1 ☒ 2 ☐ 3
☒ UL 94V-0 ☒ RoHS ☐ OTHER PER ORDER

ADDITIONAL REQUIREMENTS:

MICROSECTION: ☐ YES
BARE BOARD ELEC. TEST: ☐ NONE ☒ REQUIRED ☐ PER ORDER
MANUFACTURER'S UL: ☐ RAL ☐ METAL ☒ SILK

TEXAS
INSTRUMENTS

PROJECT TITLE:

SU601121

DESIGNED FOR:

Public Release

FILE NAME:

LM5175EUM-HD

ENGINEER:

Timothy Hegarty

LAYOUT BY:

Alan Cuperus

1:1

ALTUM DESIGNER VERSION:

AD 10

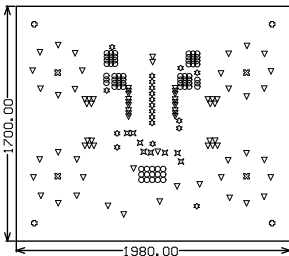

Symbol	Hit Count	Tool Size	Plated	Hole Type
○	69	7.874mil (0.2mm)	PTH	Round
▽	79	10mil (0.254mm)	PTH	Round
✕	8	12mil (0.305mm)	PTH	Round
✱	19	15mil (0.381mm)	PTH	Round
⊙	4	125mil (3.175mm)	PTH	Round
⊗	4	270mil (6.858mm)	PTH	Round
183 Total				

Drill Table

ALL ARTWORK VIEWED FROM TOP SIDE	BOARD #: SU601121	REV: A	SUN REV: Not In VersionControl
LAYER NAME = Microsection			
PLOT NAME = Fabrication Drawing	GENERATED : 2/25/2015 5:25:24 PM	TEXAS INSTRUMENTS	

Texas Instruments (TI) and/or its licensors do not warrant the accuracy or completeness of this specification or any information contained therein. TI and/or its licensors do not warrant that this design will meet the specifications, will be suitable for your application or fit for any particular purpose, or will operate in an implementation. TI and/or its licensors do not warrant that the design is production worthy. You should completely validate and test your design implementation to confirm the system functionality for your application.