

- 201 These tables are different from other food carts, they shall be 2 ft high. They shall be used for food table to use for RF activities.
- 202 These counters are 28" heights, 28" protrude shall be shown.
- 203 These counters shall be shown and they shall be all connections up to 4" above top of all connections.
- 204 These counters are shown with appropriate equipment for RF table to show appropriate location.

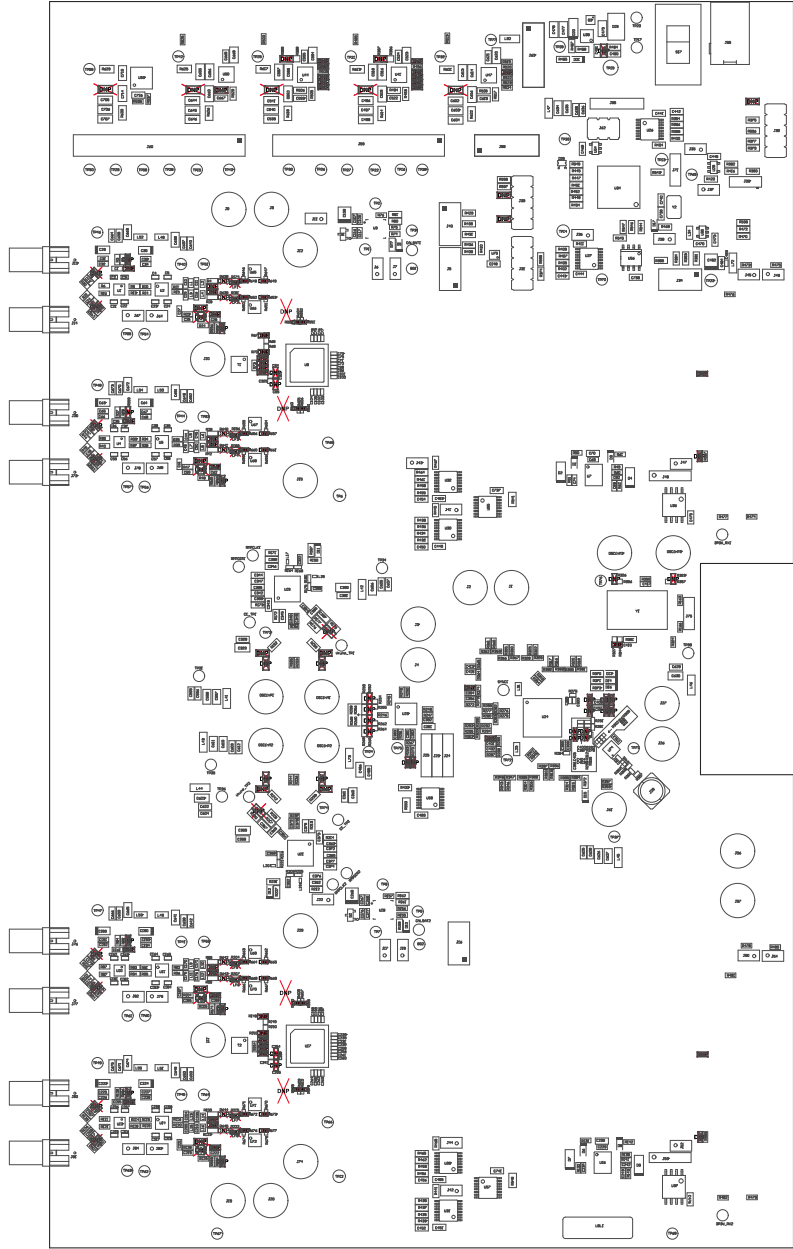

EMPLOYEE THREE TOP TABLES NOT BE INCLUDED.

EMERGENCY EXITS

1000-00000-0000-0000

REV 001	DATE	BY	APP	DATE	BY
001	00/00/00	0000	0000	00/00/00	0000
002	00/00/00	0000	0000	00/00/00	0000
003	00/00/00	0000	0000	00/00/00	0000
004	00/00/00	0000	0000	00/00/00	0000

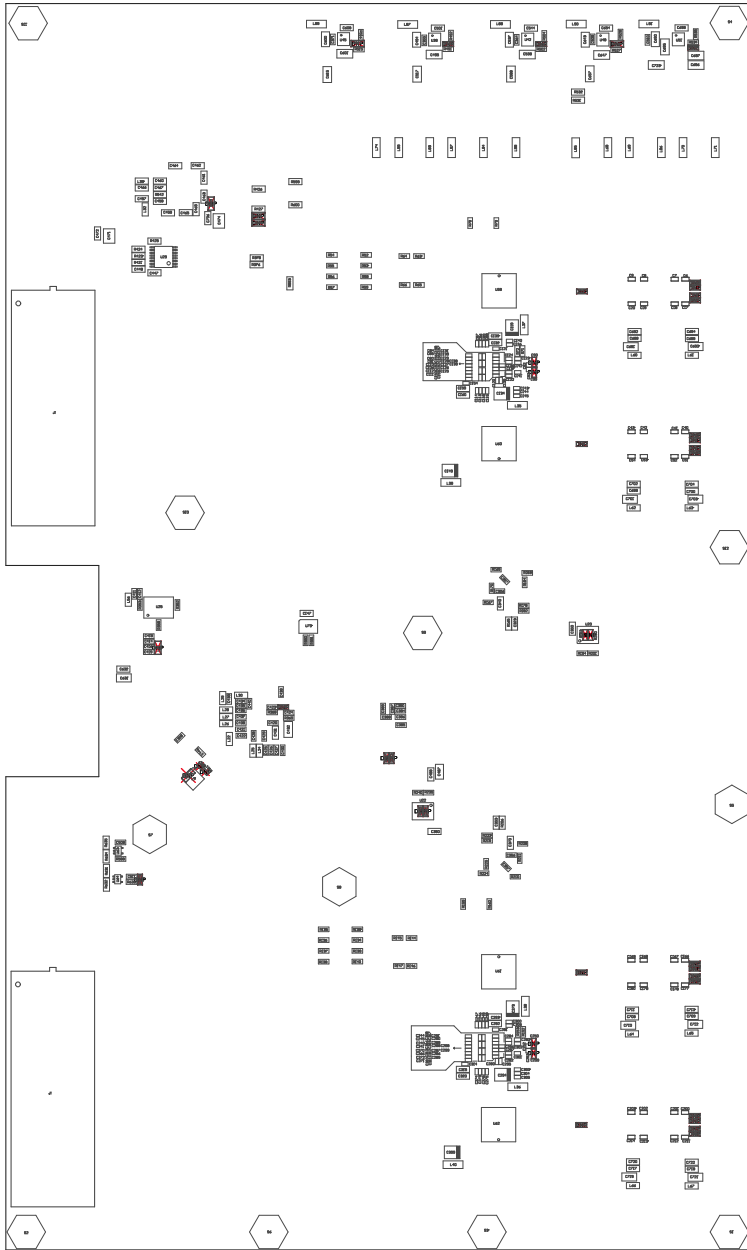

CONCEPTS SHOWN TOP-BOTTOM OF 16' WALLS.

WALLS / CEILING: 1/2" MINIMUM, 2" MAXIMUM.

REV. NO. -	DATE -	BY -	CHK. BY -	APP. -
1	10/10/2017	JK	JK	
2	10/10/2017	JK	JK	
3	10/10/2017	JK	JK	
4	10/10/2017	JK	JK	
5	10/10/2017	JK	JK	
6	10/10/2017	JK	JK	
7	10/10/2017	JK	JK	
8	10/10/2017	JK	JK	
9	10/10/2017	JK	JK	
10	10/10/2017	JK	JK	
11	10/10/2017	JK	JK	
12	10/10/2017	JK	JK	
13	10/10/2017	JK	JK	
14	10/10/2017	JK	JK	
15	10/10/2017	JK	JK	
16	10/10/2017	JK	JK	
17	10/10/2017	JK	JK	
18	10/10/2017	JK	JK	
19	10/10/2017	JK	JK	
20	10/10/2017	JK	JK	
21	10/10/2017	JK	JK	
22	10/10/2017	JK	JK	
23	10/10/2017	JK	JK	
24	10/10/2017	JK	JK	
25	10/10/2017	JK	JK	
26	10/10/2017	JK	JK	
27	10/10/2017	JK	JK	
28	10/10/2017	JK	JK	
29	10/10/2017	JK	JK	
30	10/10/2017	JK	JK	
31	10/10/2017	JK	JK	
32	10/10/2017	JK	JK	
33	10/10/2017	JK	JK	
34	10/10/2017	JK	JK	
35	10/10/2017	JK	JK	
36	10/10/2017	JK	JK	
37	10/10/2017	JK	JK	
38	10/10/2017	JK	JK	
39	10/10/2017	JK	JK	
40	10/10/2017	JK	JK	
41	10/10/2017	JK	JK	
42	10/10/2017	JK	JK	
43	10/10/2017	JK	JK	
44	10/10/2017	JK	JK	
45	10/10/2017	JK	JK	
46	10/10/2017	JK	JK	
47	10/10/2017	JK	JK	
48	10/10/2017	JK	JK	
49	10/10/2017	JK	JK	
50	10/10/2017	JK	JK	
51	10/10/2017	JK	JK	
52	10/10/2017	JK	JK	
53	10/10/2017	JK	JK	
54	10/10/2017	JK	JK	
55	10/10/2017	JK	JK	
56	10/10/2017	JK	JK	
57	10/10/2017	JK	JK	
58	10/10/2017	JK	JK	
59	10/10/2017	JK	JK	
60	10/10/2017	JK	JK	
61	10/10/2017	JK	JK	
62	10/10/2017	JK	JK	
63	10/10/2017	JK	JK	
64	10/10/2017	JK	JK	
65	10/10/2017	JK	JK	
66	10/10/2017	JK	JK	
67	10/10/2017	JK	JK	
68	10/10/2017	JK	JK	
69	10/10/2017	JK	JK	
70	10/10/2017	JK	JK	
71	10/10/2017	JK	JK	
72	10/10/2017	JK	JK	
73	10/10/2017	JK	JK	
74	10/10/2017	JK	JK	
75	10/10/2017	JK	JK	
76	10/10/2017	JK	JK	
77	10/10/2017	JK	JK	
78	10/10/2017	JK	JK	
79	10/10/2017	JK	JK	
80	10/10/2017	JK	JK	
81	10/10/2017	JK	JK	
82	10/10/2017	JK	JK	
83	10/10/2017	JK	JK	
84	10/10/2017	JK	JK	
85	10/10/2017	JK	JK	
86	10/10/2017	JK	JK	
87	10/10/2017	JK	JK	
88	10/10/2017	JK	JK	
89	10/10/2017	JK	JK	
90	10/10/2017	JK	JK	
91	10/10/2017	JK	JK	
92	10/10/2017	JK	JK	
93	10/10/2017	JK	JK	
94	10/10/2017	JK	JK	
95	10/10/2017	JK	JK	
96	10/10/2017	JK	JK	
97	10/10/2017	JK	JK	
98	10/10/2017	JK	JK	
99	10/10/2017	JK	JK	
100	10/10/2017	JK	JK	

## IMPORTANT NOTICE FOR TI DESIGN INFORMATION AND RESOURCES

Texas Instruments Incorporated ("TI") technical, application or other design advice, services or information, including, but not limited to, reference designs and materials relating to evaluation modules, (collectively, "TI Resources") are intended to assist designers who are developing applications that incorporate TI products; by downloading, accessing or using any particular TI Resource in any way, you (individually or, if you are acting on behalf of a company, your company) agree to use it solely for this purpose and subject to the terms of this Notice.

TI's provision of TI Resources does not expand or otherwise alter TI's applicable published warranties or warranty disclaimers for TI products, and no additional obligations or liabilities arise from TI providing such TI Resources. TI reserves the right to make corrections, enhancements, improvements and other changes to its TI Resources.

You understand and agree that you remain responsible for using your independent analysis, evaluation and judgment in designing your applications and that you have full and exclusive responsibility to assure the safety of your applications and compliance of your applications (and of all TI products used in or for your applications) with all applicable regulations, laws and other applicable requirements. You represent that, with respect to your applications, you have all the necessary expertise to create and implement safeguards that (1) anticipate dangerous consequences of failures, (2) monitor failures and their consequences, and (3) lessen the likelihood of failures that might cause harm and take appropriate actions. You agree that prior to using or distributing any applications that include TI products, you will thoroughly test such applications and the functionality of such TI products as used in such applications. TI has not conducted any testing other than that specifically described in the published documentation for a particular TI Resource.

You are authorized to use, copy and modify any individual TI Resource only in connection with the development of applications that include the TI product(s) identified in such TI Resource. NO OTHER LICENSE, EXPRESS OR IMPLIED, BY ESTOPPEL OR OTHERWISE TO ANY OTHER TI INTELLECTUAL PROPERTY RIGHT, AND NO LICENSE TO ANY TECHNOLOGY OR INTELLECTUAL PROPERTY RIGHT OF TI OR ANY THIRD PARTY IS GRANTED HEREIN, including but not limited to any patent right, copyright, mask work right, or other intellectual property right relating to any combination, machine, or process in which TI products or services are used. Information regarding or referencing third-party products or services does not constitute a license to use such products or services, or a warranty or endorsement thereof. Use of TI Resources may require a license from a third party under the patents or other intellectual property of the third party, or a license from TI under the patents or other intellectual property of TI.

TI RESOURCES ARE PROVIDED "AS IS" AND WITH ALL FAULTS. TI DISCLAIMS ALL OTHER WARRANTIES OR REPRESENTATIONS, EXPRESS OR IMPLIED, REGARDING TI RESOURCES OR USE THEREOF, INCLUDING BUT NOT LIMITED TO ACCURACY OR COMPLETENESS, TITLE, ANY EPIDEMIC FAILURE WARRANTY AND ANY IMPLIED WARRANTIES OF MERCHANTABILITY, FITNESS FOR A PARTICULAR PURPOSE, AND NON-INFRINGEMENT OF ANY THIRD PARTY INTELLECTUAL PROPERTY RIGHTS.

TI SHALL NOT BE LIABLE FOR AND SHALL NOT DEFEND OR INDEMNIFY YOU AGAINST ANY CLAIM, INCLUDING BUT NOT LIMITED TO ANY INFRINGEMENT CLAIM THAT RELATES TO OR IS BASED ON ANY COMBINATION OF PRODUCTS EVEN IF DESCRIBED IN TI RESOURCES OR OTHERWISE. IN NO EVENT SHALL TI BE LIABLE FOR ANY ACTUAL, DIRECT, SPECIAL, COLLATERAL, INDIRECT, PUNITIVE, INCIDENTAL, CONSEQUENTIAL OR EXEMPLARY DAMAGES IN CONNECTION WITH OR ARISING OUT OF TI RESOURCES OR USE THEREOF, AND REGARDLESS OF WHETHER TI HAS BEEN ADVISED OF THE POSSIBILITY OF SUCH DAMAGES.

You agree to fully indemnify TI and its representatives against any damages, costs, losses, and/or liabilities arising out of your non-compliance with the terms and provisions of this Notice.

This Notice applies to TI Resources. Additional terms apply to the use and purchase of certain types of materials, TI products and services. These include; without limitation, TI's standard terms for semiconductor products (<http://www.ti.com/sc/docs/stdterms.htm>), [evaluation modules](#), and [samples](http://www.ti.com/sc/docs/sampterm.htm) (<http://www.ti.com/sc/docs/sampterm.htm>).

Mailing Address: Texas Instruments, Post Office Box 655303, Dallas, Texas 75265  
Copyright © 2017, Texas Instruments Incorporated