

Z21 ■ Install label in silkscreened box after final wash. Text shall be 8 pt font. Text shall be per the Label Table in the PDF schematic.  
 Z22 ■ These assemblies are ESD sensitive, ESD precautions shall be observed.  
 Z23 ■ These assemblies must be clean and free from flux and all contaminants. Use of no clean flux is not acceptable.  
 Z24 ■ These assemblies must comply with workmanship standards IPC-A-610 Class 2, unless otherwise specified.  
 Z25 ■ INDICATION FOR COMPONENTS D\* ARE GIVEN AT THEIR CATHODE SIDE.

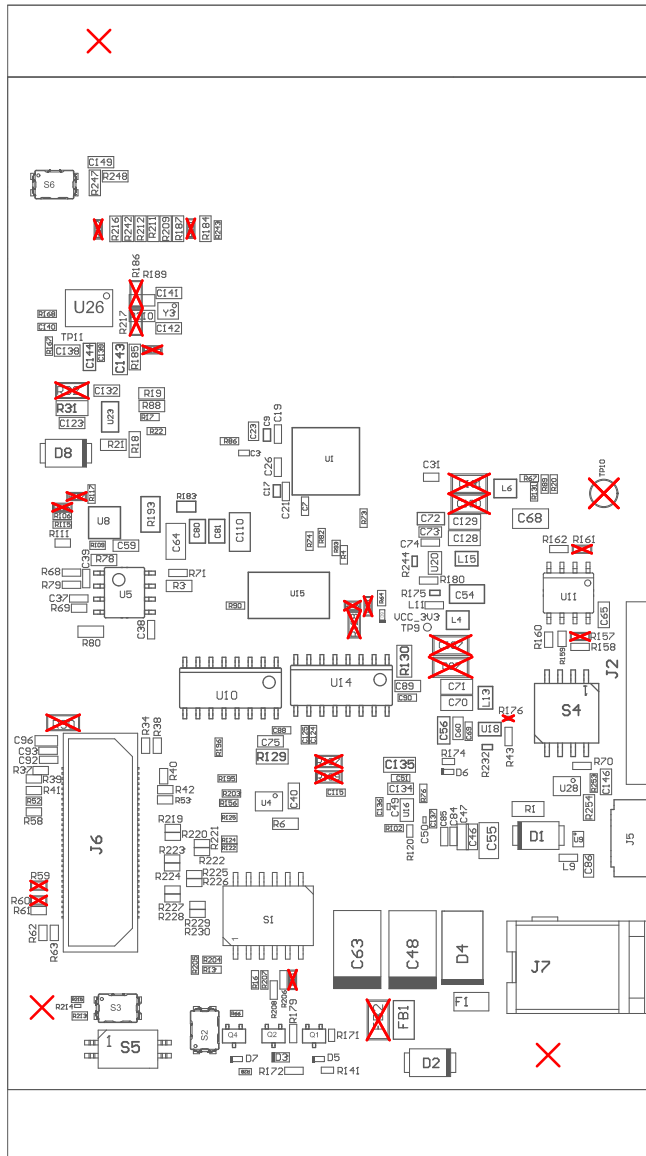

COMPONENTS MARKED 'DNP' SHOULD NOT BE POPULATED.  
 ASSEMBLY VARIANT: 001\_AWR

|                                  |                                 |        |  |
|----------------------------------|---------------------------------|--------|--|
| PCB VIEWED FROM TOP SIDE         | BOARD #: PROC176A               | REV: A | SUN REV: 2993 [Scheduled for deletion] |
| Assembly Layer Top               | TID #: N/A                      |        |  |
| PLOT NAME = Top Assembly Drawing | GENERATED : 14-03-2024 18:19:35 |        | TEXAS INSTRUMENTS                      |

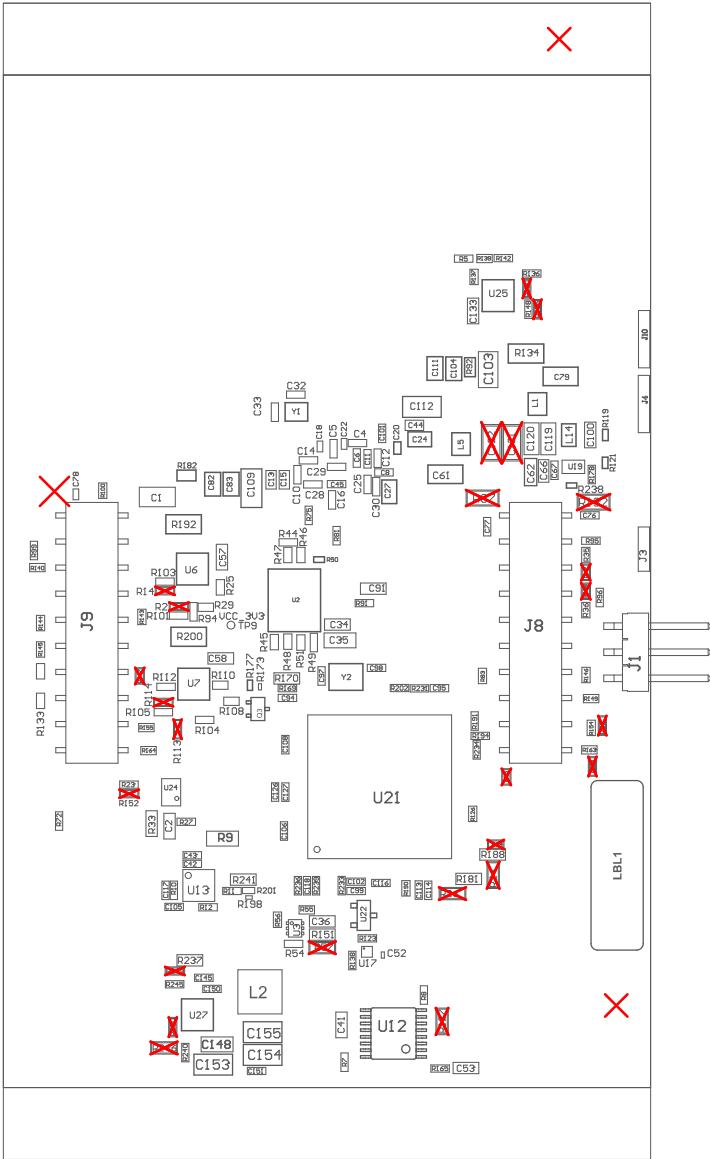

COMPONENTS MARKED 'DNP' SHOULD NOT BE POPULATED.  
 ASSEMBLY VARIANT: 001\_AWR

|                                     |                                 |        |  |
|-------------------------------------|---------------------------------|--------|--|
| PCB VIEWED FROM BOTTOM SIDE         | BOARD #: PROC176A               | REV: A | SUN REV: 2993 [Scheduled for deletion] |
| Assembly Bottom Layer               | TID #: N/A                      |        |  |
| PLOT NAME = Bottom Assembly Drawing | GENERATED : 14-03-2024 18:19:35 |        | TEXAS INSTRUMENTS                      |

## IMPORTANT NOTICE AND DISCLAIMER

TI PROVIDES TECHNICAL AND RELIABILITY DATA (INCLUDING DATA SHEETS), DESIGN RESOURCES (INCLUDING REFERENCE DESIGNS), APPLICATION OR OTHER DESIGN ADVICE, WEB TOOLS, SAFETY INFORMATION, AND OTHER RESOURCES "AS IS" AND WITH ALL FAULTS, AND DISCLAIMS ALL WARRANTIES, EXPRESS AND IMPLIED, INCLUDING WITHOUT LIMITATION ANY IMPLIED WARRANTIES OF MERCHANTABILITY, FITNESS FOR A PARTICULAR PURPOSE OR NON-INFRINGEMENT OF THIRD PARTY INTELLECTUAL PROPERTY RIGHTS.

These resources are intended for skilled developers designing with TI products. You are solely responsible for (1) selecting the appropriate TI products for your application, (2) designing, validating and testing your application, and (3) ensuring your application meets applicable standards, and any other safety, security, regulatory or other requirements.

These resources are subject to change without notice. TI grants you permission to use these resources only for development of an application that uses the TI products described in the resource. Other reproduction and display of these resources is prohibited. No license is granted to any other TI intellectual property right or to any third party intellectual property right. TI disclaims responsibility for, and you will fully indemnify TI and its representatives against, any claims, damages, costs, losses, and liabilities arising out of your use of these resources.

TI's products are provided subject to [TI's Terms of Sale](#) or other applicable terms available either on [ti.com](https://www.ti.com) or provided in conjunction with such TI products. TI's provision of these resources does not expand or otherwise alter TI's applicable warranties or warranty disclaimers for TI products.

TI objects to and rejects any additional or different terms you may have proposed.

Mailing Address: Texas Instruments, Post Office Box 655303, Dallas, Texas 75265  
Copyright © 2024, Texas Instruments Incorporated